



Location and Elevation Data

Location: Exact Approximate
 (Approximate only if no trace of record of original exists)
 Location by Mine map in Coal Div. files
 Date microfilm map Notebook No. _____ Page _____
 Looseleaf ref. Reel 3141 Em. 87
 Map files No. _____

Description of Location

Slope:

Position in sec., 1/4 sec., 40 acres

_____ feet from North line
450' feet from East line
2003' feet from South line
 _____ feet from West line

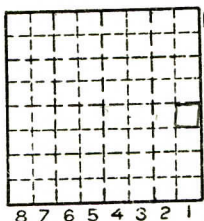

Sec. 2

T	19	N.
		S.
R		E.
		12 W.

*should be same as Kelly Branch
 C.C. No. 2*

Other description: No. 7 coal

Farm _____

No. _____

Spotted N.E.N.E.S.E.

Company _____

Mined out area rectangle about 270' wide Perry Bales Coal Co.
 800' long beginning 1200' w. of
 Western Ave & 70' S. of branch
 S. of Glenburn road

No. _____

County No. _____

Mine map in Coal Div. files (Rough map) May 1, 1926.

Elevation 630 F.T.M. ft.

By _____

Method: Level, transit, alidade, hand level

Elevation of _____

Height of point above ground _____

Date _____ Notebook _____ P. _____

Looseleaf ref. _____

Map files No. _____

Description of item: (drill hole, mine, etc.) Slope

County Vermilion Quadrangle Danville Index No. 1802 D1

Mine originally operated by: (1)

Date 1925

Perry Bales Coal Co.

Original name or number:

Illinois Coal Report p.

LATER OPERATORS

Date	Operator	Name or No.
2 1928	Perry Baker	
3 1929	Perry Bales	
4 1933	Kelly Branch	No. 2
5		
6 1935	Kelly Branch	
7		
8		
9		
10		
11		
12		
13		
14		

*Also owners

#See ownership sheet

Railroad, Wagon, Strip, Idle, Abandoned

IDENTIFICATION

County No. _____

Coal No. _____

Coal Report No. *128(?)

7

Quad. Danville

County Vermilion

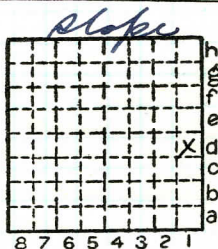

Sec. 2

T. 19 N.

R. 12 W.

Index No.

COAL MINE OPERATOR



1802 D1